Gc
977.202
F77BEN
1964

[redacted]

GEN

ALLEN COUNTY PUBLIC LIBRARY
3 1833 02273 2512

Gc 977.202 F77ben 1964
Ben F. Geyer Junior High
School.
Blazer

Digitized by the Internet Archive
in 2010 with funding from
E-Yearbook.com

http://www.archive.org/details/blazer1964benf

BLAZER

INDIANA COLLECTION

Blazer

1964

published by

Ben F. Geyer Junior High School

Ic
379.77274
F7706b
1964

Fort Wayne Indiana

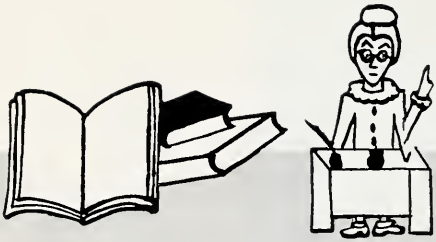

Ben F. Geyer Junior High School hails its fifth year of existence as a center of pupil training. As the school's nickname "Blazers" suggests, we strive each year to blaze a trail in the vast forest of learning. Some of us find the frontier of learning easier to go through than others, but easy or hard we are determined to blaze the trail. Each year our numbers grow. This year twenty-seven teachers map the trail for 611 "blazers."

1373407

Geyer Blazes The Trail For Learning

Table of Contents

Academic ..... page 4
Faculty ..... page 7
Organizations ..... page 12
Sports ..... page 20
Classes ..... page 25

A highlight of the girls' physical education classes is a vigorous game of volleyball. This, of course, is just one of the many team games the girls learn to play.

Russell Hollister doesn't really need the mat under him as he demonstrates one of the exercises learned and practiced in the boys' physical education program.

Science is such an important word in our school curriculum these days. In Junior High we don't develop new rocket fuel formulas, nor have we worked out an effective ray gun. Those things would be glamorous, but they are developed at the top of the ladder of science. In our class we learn the basic things every knowledgeable scientist must know. As Randi Marcom shows in the picture at left, there is a need to learn how to operate the microscope before we begin work on a formula of a potion to make us invisible.

Classrooms Are The Foundation Of Our School

From classroom to classroom to classroom! This is our daily routine. Each hour we change the subject along with changing the room. Hour by hour we cram more and more knowledge into our meager brains. The classroom is the foundation of the school system. Each room has a distinct personality which is formed by the subject matter and the teacher. It hasn't taken long for the rooms to develop a character in our new school. It is there. One cannot touch it, but it is there.

We learn it's a big world in Miss Miller's Social Studies classes. This subject helps us to understand better the events of each day as we hear the news broadcasts. The better we learn our history; the better we understand today.

Even reading before a class can be a helpful experience. Below Janet Bosserman demonstrates how easy it is to do it well. However, Janet's ease came with experience. In Language Arts classes, we learn this skill by speech work and a lot of reading assignments.

With that tax added, the discount for cash, and the carrying charge to figure in, we need a lot of math practice at the blackboard. Cheryl Herberger, Tim Streicher, and Don Stilwell demonstrate this technique.

Anna D'Andrea and Mary Lichtsinn are learning to cook, one of the enjoyable activities of the Home Planning class.

In Art class it takes quite a bit of doing to carve wood without cutting your hand. Tom Bill, Greg Green, Greg Gettys, and Mike Allen have the scars to prove it.

Seventh grade Language Arts classes get practice in using the library when their teacher takes the there once a week for lectures and study. During one of these visits Steve Pettus gives a report to h classmates.

Capable Administrators Lead Our School

If the flame of learning is going to blaze brightly at Ben F. Geyer Junior High School, we need wise and firm hands to guide us through the turbulent sea of troubles that seem to befall teenagers at our stage of the educational voyage. We consider ourselves extremely fortunate to have such leadership at our school in the persons of the school Principal, Mr. Cecil Rice, and the Staff Assistant, Mr. Max Lake. These gentlemen run a "taut ship." Our principal, like the ship's captain of old, believes that things should be done right and everything should be kept proper, neat, and orderly. That is why we have a "happy ship." We have at the helm a leader of whom we can be proud. He sets a good example for us, and he expects us to follow accordingly. We're glad to be aboard.

MARVOLINE SCHLECHT
English
French

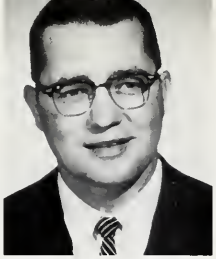

THOMAS GORDON
Language Arts
Latin

KATHRYN TIERNEY
Developmental Reading
Developmental English

HELEN SOLERO
Language Arts

ROBERTA PETERSON
Oral Training

Teachers Become Students Of The Clas

DONETTE HAROLD
Developmental Reading
Developmental English

JACK TOURIN
Library Science

MARIE SPAHIEV
Language Arts
Developmental English

ROBERT LEWANDOW
Language Arts
Spanish

NALD SMITH
Biology
eneral Science

JULIA DUNN
Science
Language Arts

JOHN LEFFEL
Science
General Mathematics

HARRY DECKER
Social Studies
Geography

When Faculty Meetings Are Being Held

NANCY MILLER
Social Studies

GLENN CUNNINGHAM
Social Studies
Language Arts

ARD K. MILLER
Mathematics

SANDRA LITCHIN
Algebra Geometry
General Mathematics

CARL SCHOLZ
Algebra
General Math

GEORGE STALLINGS
Mathematics
General Science

EDRA SMILEY
Instrumental Music

JOY HELM
Art
General Music

GRACE DRUMMOND
Vocal Music

HOMER BUZZARD
Industrial Arts
Algebra

RUTH GUMPPER
Homeplanning
Art

LOU GELLER
Home Arts
Science

ELIZABETH FIELDER
Health
Physical Education

BILL TWITCHELL
Physical Education
Health
Driver Training

Faculty members relax in the lounge during the lunch period.

Secretaries Mildred Nading and Mary Catherine Snyder greet the study hall teacher, Mrs. Maxine Mulligan.

The custodians, Delbert Westerman, Velma Fryback, and Fred Mahlan keep our school sparkling and clean.

Throughout the school year Genevieve Hemlinger, Flora Stotlar, Violet Exner, Florence Stocks, and Edith Anderson are the cafeteria staff who provide us with delicious food.

Instrumental And Vocal Music Groups

The highly praised Concert Band adds much dignity and spirit to our school. They promote enthusiasm at all the basketball games. The group gives concerts for the student body and evening programs for the parents.

The Cadet Band gives an assembly program in February, participates in the Spring Concert, and performs at two basketball games.

Help Build Our Background Of Culture

The Concert Choir, made up of eighth and ninth graders, performs at the Christmas and Spring Concerts and for school assembly programs. They are a great asset to our school as they blend their voices in beautiful choral renditions.

The Cadet Choir performs at the Christmas Program with Mrs. Drummond directing from the piano. These seventh graders are just beginning their choral experience at Geyer. They are well on their way to becoming fine representatives of the school in the vocal music presentations.

The Orchestra gives two programs for the public, one in December and the other in June. They play at assembly programs and at PTA meetings.

Mrs. Edra Smiley, instrumental music director, and Mrs. Grace Drummond, choral conductor, confer as they prepare for a joint musical program.

Dance Band members enjoy their weekly practice sessions where they can play popular music. They give a program for PTA in May.

Mr. Lake leads the discussion at a Student Council meeting. Linda Ross is president of this group which is the student governing body.

Student Council And Librarians Serve

Mr. Lewandowski has all of these helpers in the library. They make up the Library Science Club. Sharon O'Neil is president of the group.

The 63-64 Geyser is edited by Cathy Cozmas, and the associate editor is Linda Lydy. Judy Hofer, the news editor; Jenny Strehlow and Bernadette Dye, the feature editors; Janice Brudi, the copy editor; and Linda Puff, the secretary, all work together to put out a top-notch paper. The advisors are Mrs. Solero, Mr. Gordon, and Mrs. Tierney.

Geyer's Publications Keep Us Informed

Mrs. Helm, the Annualette adviser, discusses some ideas for the 1964 Blazer with editors Linda Ross and Ann Squires and staff members Cathy Cozmas, Jenny Strehlow, Carole Lansdowne, Sue Scott, Bernadette Dye, and Janeen Badgley.

Miss Miller and Mr. Buzzard advise the Top Teen Dance Club. Linda Ross leads the planning for the after-school dances which are sponsored by this group.

Top Teens And Boosters Enrich School Life

The Booster Club displays the pom poms which help to add a spirit of festivity to the athletic contests at Geyer. Mrs. Harold and Mrs. Peterson sponsor the club, and the president is Linda Puff.

Mr. Tourin tries a serape on Gary Oxenrider, president of the Spanish Club, as other members of the organization look on.

Mrs. Gumpper supervises members of the Boys' Home Planning Club while they learn to operate the sewing machines.

These girls and boys will not have to worry about poor handwriting because they are already learning to type. Here Mrs. Spahiev has the pupils watch a demonstration of typing.

Kris Howell, Michael Ponczek, and Steve McAfee experiment with test tubes in Science Club as other members of the club and the sponsors, Mrs. Dunn and Mr. Leffel, observe.

Mrs. Schlecht directs members of the Drama Club in a rehearsal of the play "Permanent." The members also appear in a Christmas play.

The Projectionists Club are film equipment operators for the teachers in the classroom. Mr. Gordon spends many hours with the students training them to use this equipment so that they can be of service to their school.

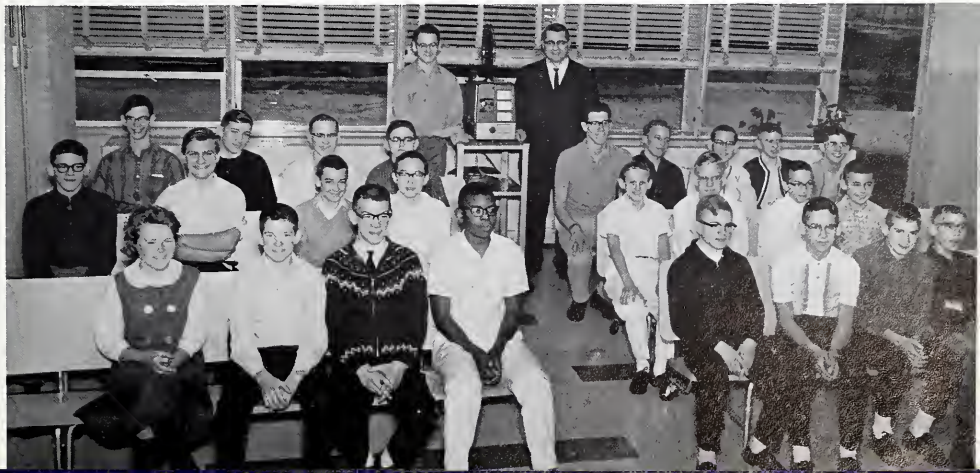

Mary Harding, Janeen Badgley, Debbie Beach, varsity cheerleaders, and Beverly Gouloff, Barbara Bourie, Lydia Hallay, and Denise Rotruck, reserve cheerleaders, are pictured as they lead a yell for Geyer.

Gridiron Greats Can Start At Geyer

The Lettermen Club is made up of boys who have earned a letter in a major sport. To earn a letter, a boy must not only devote many hours to practicing in a sport; but he must participate in competition with other school teams.

Boys' Intramurals

Boys' Intramurals is one of the most popular activities in school. Pictured at left are only a small number of boys who have excelled in cross country, flag football, and basketball foul pitch, all a part of the intramural program. Mr Twitchell is in charge of the program.

GAA

Miss Fielder supervises the many sports the GAA participate in during the school year. This club ranks very high in popularity among the girls. After school on many days these girls engage in a variety of sports in a program designed to afford good health among the students.

The Varsity Football Team, under Mr. Twitchell, won two and dropped four games this year. They up-ended Portage by a score of 21 to 0 and Northwood by a 6 to 0.

The Reserve Football Team played only one competitive game, but they gained a lot of experience during their many practice sessions under Mr. Stallings.

Flag Football Coach Gordon, Varsity Coach Twitchell, and Reserve Coach Stallings talk over some new strategy.

Geyer's Varsity Basketball Team, coached by Mr. Smith, turned in a fine record of 6 wins and 6 losses for the 1963-64 season. They lost their tourney game to a strong Northwood team with a 34 to 40 score.

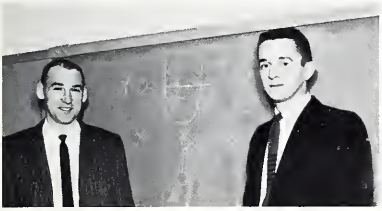

Varsity Coach Smith and Junior Varsity Coach Geller talk about some special plays.

Varsity managers, Bob Marsh and Dave Hower, and Junior Varsity managers, John Hager and Doug Perry, keep our teams in good condition.

Coach Geller helped his hard fighting Junior Varsity Basketball Team to 4 victories and 7 losses. They defeated Lakeside in the first tourney game but lost the second to Kekionga, 37 to 43.

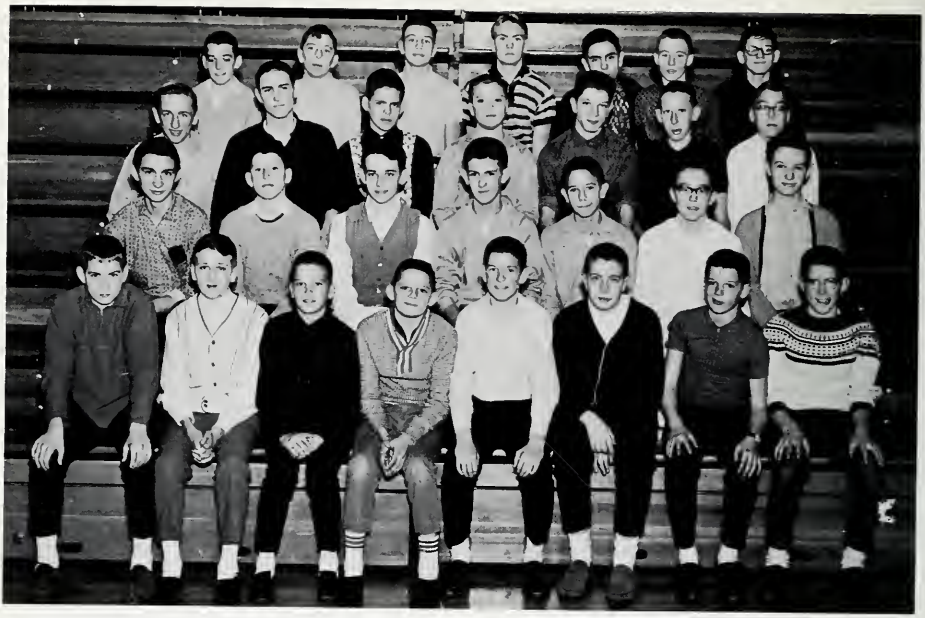

The Flag Football Team coached by Mr. Gordon had a 3-3 record for the year. They used the two platoon system to chalk up their victories.

The Cross Country sports competition starts in the fall. This year's team coached by Mr. Geller placed third and fourth in their two competitive meets.

Last year during the city meet Ben Geyer's Track Team placed fifth among the eight schools. Mr. Stallings is the coach for this year.

Ninth Grade

The 192 Geyer ninth graders have many responsibilities. The biggest job is to be good examples to the younger members of the school. Some of the leaders of the class, who have proved themselves as good students scholastically, are Beverly Chipko, Bernadette Dye, Janice Brudi, Gary Cook, Michael Hagans, Judy Hofer, Linda Howard, Jeff Murphy, Mickey Peppler, Linda Ross, and Jenny Strehlow. These people were on the first semester honor roll.

Allen, Mike

Anderson, Larry

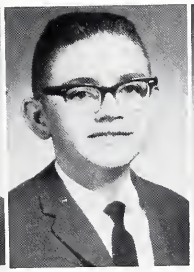

Andrews, David

Andrews, Philip

Anweiler, Nancy

Archer, Bill

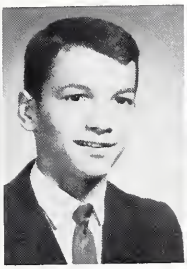

Augsburger, Eric

Badgley, Janeen

Baker, Bert

Barnes, Greg

Beach, Deborah

Bednarczyk, Kathleen

Bell, Larry

Bennett, Ruth

Bill, Thomas

Blauvelt, Judy

Blauvelt, Linda

Bly, Wayne

Bobay, Paul

Boggs, Cindy

Bosserman, Janet

Bourie, Richard

Bower, Steven

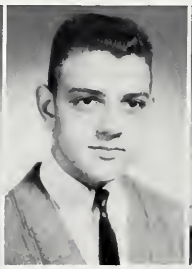
Bowland, Stephen

Bradley, Dennis

Bradtmiller, Dan

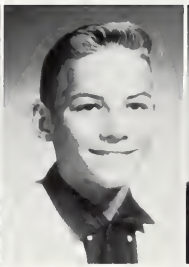
Braun, Thomas

Brown, David

Brudi, Janice

Bush, Russell

Buzzard, John

Carpenter, Jim

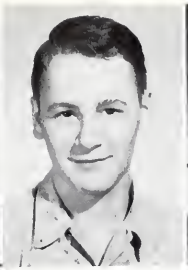
Carroll, Larry

Cavill, Darlene

Chang, Roman

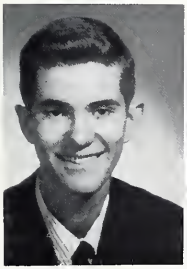
Chase, David

Chen, Lola

Chipko, Beverly

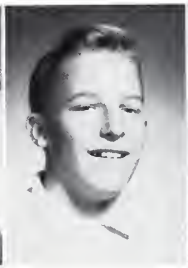
Churchward, Daniel

Cook, Gary

Cooney, Cheri

Cozmas, Catherine

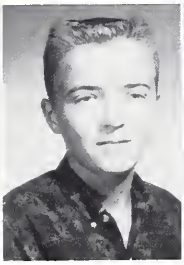
Craig, Richard

Current, David

D'Andrea, Anna

Dever, James

Diehl, Chris

Dockery, Michael

Donahoo, Frederick

Dunfee, John

Dye, Bernadette

Eagleson, Linda

Ellis, Susan

Erck, Ron

Evans, Colonial

Falk, Christine

Fancher, Richard

Fernandis, Karen

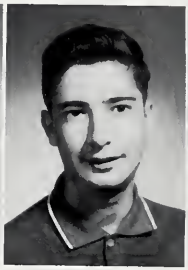
Field, Steven

Flood, Jennifer

Fredrick, Linda

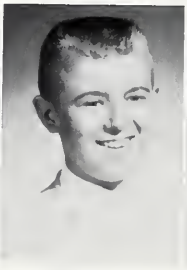
Gettys, Gregg

Gingher, Stephen

Godman, Wayne

Gorrell, Bob

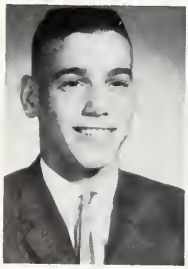
Graves, Stanley

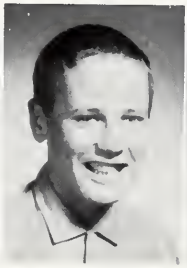
Green, Gregory

Grube, Timothy

Gust, James

Hagans, Michael

Hambrock, Sharon

Hammock, Steve

Harding, Mary

Harmeyer, Diana

Hart, Patrick

Hawk, Janeen

Hayes, Barbara

Hedstrom, Cheryl

Hege, Joanne

Heiser, Neal

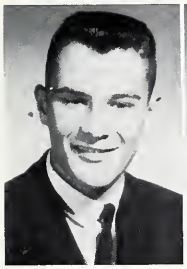
Hicks, Steve

Hicks, Thomas

Hofer, Judith

Howard, David

Howard, Linda

Hull, Sharon

Hundley, Toni

Inman, Charles

Jackson, Tom

James, Inge

Jessup, Sherry

Johnson, Jerry

Kachiameals, Diana

Keller, James

Keller, Larry

Kenagy, Linda

King, Cheri

Kish, Richard

Klaehn, John

Knepple, Dennis

Knott, Mary

Krone, Mary

Lamb, Marilyn

Lansdowne, Carol

Leakey, Douglas

Lichtsinn, Mary

Link, Freddie

Logan, Michael

Long, Marsha

Long, Shirley

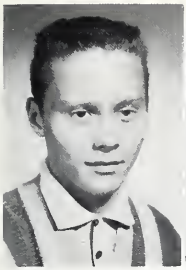
Loudenslager, Charles

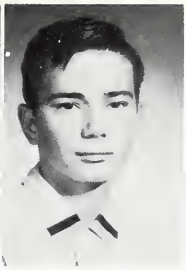
Love, Nathan

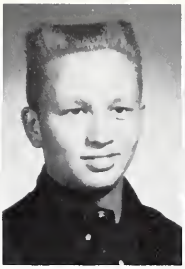
Ludlum, Dick

Lytle, Louise

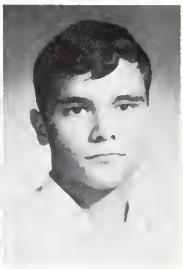
McCall, Jeffrey

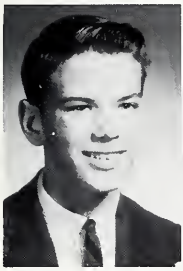
McCormick, Glenn

McMeekin, Dennis

Mack, Peggy

Major, Linda

Marsh, Robert

Martin, Donna

Mettler, James

Miliczyk, Linda

Miser, Ralph

Morris, Michael

Mumy, John

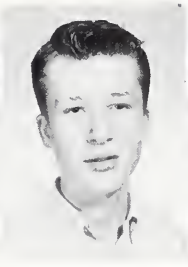
Murphy, Jeffery

Myers, Theresa

Myers, Tina

Noe, Kenneth

O'Neil, Sharon

Osmun, Linda

Oxenrider, Gary

Parsons, Candis

Pelz, Jerry

Pendergast, Janis

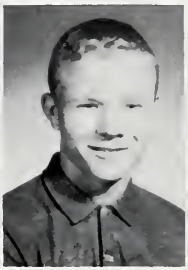
Peppler, Michael

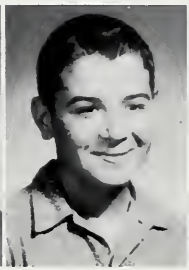
Pieper, Jeff

Pio, Jennifer

Poppele, Jack

Porter, John

Puff, Linda

Reese, Craig

Reynolds, Floyd

Roberson, Jan

Roberts, Jerry

Ross, Linda

Rowe, William

Rowley, Bruce

Russell, Barbara

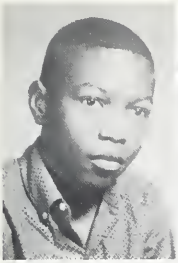
Rutledge, Melde

Sauers, Steven

Schwartzkopf, Jane

Scott, Dale

Scott, Susan

Seele, Mark

Shalley, Michael

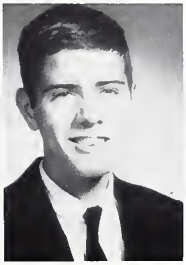
Shepherd, Bennie

Shepherd, Harold

Shields, Olivia

Shoppell, Mike

Simmerman, John

Sitcler, Linda

Slusher, Lynne

Smith, Gene

Smith, Mary Lou

Smith, Shawn

Squires, Ann

Squires, Vicki

Straight, Marie

Stevens, Sandra

Stoops, Gary

Strehlow, Jennifer

Terry, Williams

Thompson, Martin

Van Dyke, Susan

Van Patten, Katherine

Vulgamott, Jack

Waggoner, Larry

Wake, Cheryl

Walker, Sherry

Wallis, James

Watson, Diane

Weinreb, David

Weston, Sandra

Williams, Eileen

Wiliams, Jo Ann

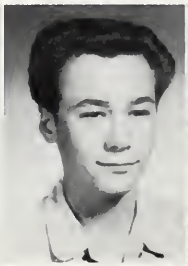
Yaney, John

Yoder, Judy

Youtsey, Sandra

EIGHTH GRADE

1373407

Anagnostou, Arthur
Auer, Daniel
Ayers, David
Azar, Linda
Bacon, Richard

Baer, Ronald
Baughman, Patti
Behling, Patricia
Bengs, Mike
Biberstine, Susan

Bieberich, Cheryl
Bloom, Margaret
Bobay, Margaret
Boehme, Steve
Boldt, Gary

Bourie, Barbara
Bowland, James
Bradley, Jack
Brandenberger, Deborah
Brown, Steven

Burdick, Nancy
Bussard, Karen
Butcher, Janice
Byers, Daniel
Call, Dana

Calomme, Ellyn
Campbell, Andrea
Carpino, Judy
Chesterman, Steven
Coplen, Dennis

Corkwell, Bob
Counseller, Kay
Crean, Colleen
Croghan, Donna
Crum, David

Curtis, Daniel
Davis, Jennifer
Demetre, Sheila
Dial, David
Dibble, Diann

Dorsey, Thomas
East, Brenda
Edwards, Susan
Elkins, Ruth
Esterline, Mike

Evans, William
Fanger, John
Fanger, Robert
Faor, Janice
Faulkner, Linda

Ferguson, Pamela
Fifer, Don
Fisher, Barbara
Flager, John
Foltz, Karen

Francis, Connie
Frantz, Pamela
Fuhrman, Tim
Galland, Diane
George, Patty

Gladen, Diana
Glass, Maureen
Golden, Linda
Golembiewski, Brian
Gouloff, Beverly

Grabner, Janet
Graves, Pamela
Green, Cheryl
Green, Dewey
Green, Rebecca

Grieser, Vonnie
Grube, Dan
Gumpp, Nancy
Hager, John
Hannah, Richard

Hallay, Lydia
Hammond, Carol
Haneline, Jack
Hanes, Steven
Hager, Lynn

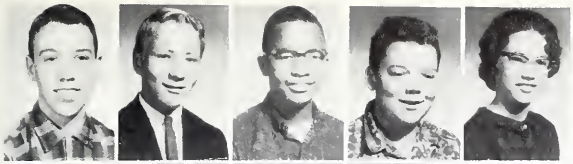

Hapner, Michael
Harding, Kenneth
Hatcher, Michael
Head, Steve
Helton, Mary Ann

Hoffman, Doreen
Holland, Susan
Horstmeyer, Lynn
Hoshaw, Stewart
Hower, Dan

Hower, Mike
Huffman, Judith
Huffman, Karen
Hunsche, Charles
Hunter, Deana

Huth, Susan
Ineichen, Stanley
Insley, Bill
Kammeyer, Ned
Johnson, Vonda

Jensen, Michael
Keithley, Tom
Kelder, Jean
Kessmeier, Karen
Krause, Karalee

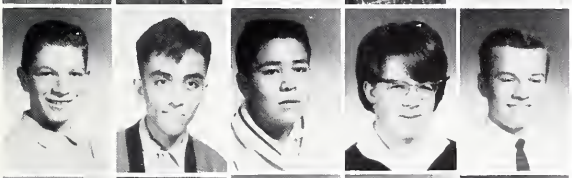

Kumfer, Ronnie
Laguna, James
Laguna, Ruben
Lambert, Teresa
Langmeyer, Leslie

La Pointe, Jack
Lee, David
Lightcap, Barbara
Little, Dennis
Lortie, Earl

Lydy, Linda
McCoy, Nancy
McGrail, Deborah
McNaughton, Bill
McQueen, Michael

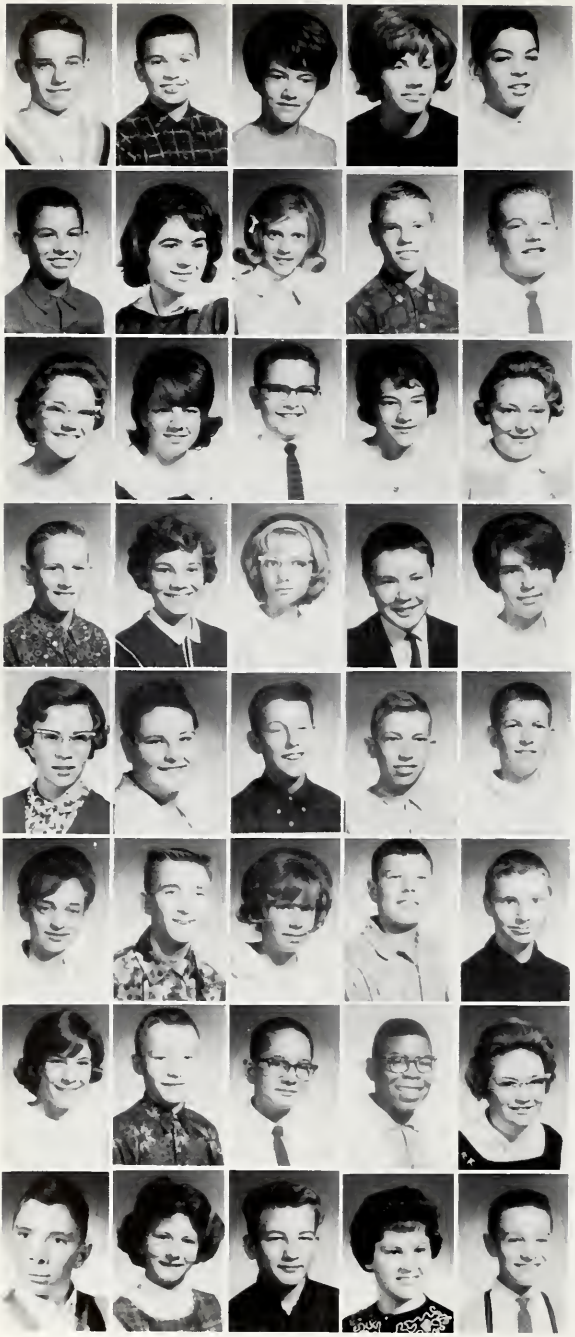

Matthias, Timothy
Mettert, Danny
Meyer, Deborah
Meyer, Paula
Miller, Hal

Morin, Mark
Morton, Margaret
Mosher, Kathy
Munro, Gregg
Neely, Dan

Njus, Carole
Noe, Penny
Noller, Randall
Nusbaum, Deborah
Oberlin, Candace

Perry, Douglas
Phillips, Janet
Puff, Diane
Raber, Larry
Ramage, Ruth

Rea, Ruth
Reardon, Montie
Reed, Edward
Rehm, Steve
Reiterman, John

Rentfrow, Janet
Rentfrow, Mike
Roach, Susan
Rogers, Craig
Ross, Steven

Rotruck, Denise
Routhier, James
Rowe, Robert
Rutledge, Lawrence
Ryder, Kathryn

Saalfrank, Ned
Sanford, Linda
Sauers, Greg
Schladenhauffen, Ann
Schoff, Paul

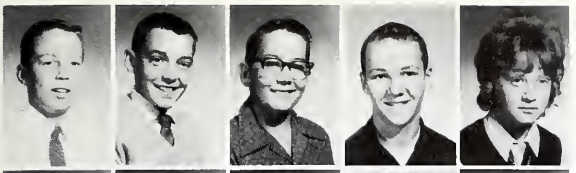

Sharpe, Wilbur
Shively, Terrance
Shreeve, Larry
Simpson, Pat
Slagle, Cindy

Smith, Donna
Smith, Jessica
Smith, Kevin
Smith, Lorin
Snyder, Kathy

Spillers, Patti
Squires, Ronald
Sterling, Steven
Stevens, Shannon
Stookey, Catherine

Stonebraker, Penny
Storer, James
Strater, Dennis
Straw, Mildred
Talbert, Colleen

Tankersley, Terry
Terry, Vicky
Thomas, Cheryl
Tinsley, Joe
Todd, Bryan

Tone, William
Toyias, Wanda
Trietsch, Kathleen
Vulgamott, Dottie
Wake, Kathy

Walker, Terry
Williams, Carol
Willsey, David
Winders, Maryloo
Wise, Leo

Worster, Jim
Wulff, Sally
Wykoff, Beverly
Zies, Jean
Zimmerman, John

SEVENTH GRADE

Adamonis, Michael
Aldridge, Sally
Altevogt, Donald
Andrews, Paul
Anweiler, Edward

Archer, Sandra
Arnett, Terry
Badger, Patti
Bailey, Diana
Bainbridge, Kathleen

Baker, Donita
Barry, Ronald
Behling, Katherine
Bell, Cynthia
Bieber, Lee

Black, Alan
Black, Donald
Blaker, Vicki
Bleeke, Margaret
Bly, Rita

Boehme, Deborah
Boldt, Carol
Bone, Charles
Bontempo, Larry
Bower, Gail

Boyd, Doris
Bradley, David
Braman, Jeffery
Brandt, David
Braun, Cheryl

Brown, Robert
Budd, Jeff
Bush, Jeffery
Byer, Edwin
Caldwell, Harold

Caldwell, Herbert
Carpenter, Debra
Casteel, Steven
Caswell, William
Chapman, Deborah

Churchward, Joanne
Clauser, Peggy
Codling, Robert
Codling, Skip
Collier, Lynn

Conley, Daniel
Cook, Lee
Coplen, Karen
Crite, Jerry
Croghan, Diana

Crowe, Claudette
Cutler, Cheryl
Deitch, Carol
DeSelm, David
Devitt, James

Doctor, Elizabeth
Donoff, Dorothy
Dunlap, Jean
Dunn, Richard
Dunn, William

Ehresman, Sheila
Emrich, Patricia
English, Phillip
Eschoff, Nancy
Fahlsing, Cheryl

Falk, Theresa
Fanger, Tom
Field, Donald
Figel, Bill
Figel, Martin

Foltz, David
Frazier, Michael
Freeman, Stephen
Fries, Preston
Fries, Raymond

Frost, Christine
Garvin, Madeline
Gerhold, Mary Ann
Geschwell, Lynda
Graf, Marta

Habig, Michael
Haneline, Karen
Harding, James
Hemlinger, Claudia
Herberger, Cheryl

Hicks, James
Hite, Carol
Hochmann, Ronald
Hoffman, Pamela
Hogue, Eileen

Hohenstein, Roberta
Hollister, Patricia
Hollister, Russell
Hollman, Cathy
Horstman, Rae

Howell, Christopher
Howes, Kenneth
Husted, Teresa
Imel, Cheryl
Inman, Joan

Irwin, Molly
Johnson, Dwight
Johnson, Vicki
Jones, Janice
Keebortz, Mildred

Keller, Linda
Kenagy, Michael
Nordeen, Roger
Kibbat, John
Kissinger, Donald

Kloppenstein, Richard
Kyrou, Sandy
Lahmeyer, Richard
Lake, Carol
LaMons, Michael

Leakey, Steve
Lebrecht, Andrew
Lee, Katherine
Lichtsinn, Larry
Lichtsinn, Sue

Laswell, Linda
McAfee, Steven
Maggert, Diana
Marcom, Randi
Mattax, Stephen

Mozzare, Elizabeth
Means, Deborah
Mencer, Linda
Meyer, Ricky
Meyers, Robert

Miller, Kathy
Miller, Prudence
Moffet, Mary
Moilanen, Elaine
Morin, Marlene

Morris, Kathleen
Morris, Marjorie
Musice, Charlene
Myers, Bruce
Neely, Sharon

Nemeroff, Gary
Neuenschwander, Norman
Noe, James
Kestner, Mark
Novick, Charles

Oakes, Janice
Ort, Danny
Parke, William
Ponczek, Mike
Paschal, Judy

Pendergast, Sue
Penn, Dave
Petras, Mike
Pettus, Stephen
Peschau, John

Peters, Carol
Pherson, Valli
Phillips, Merrill
Piatt, Deborah
Pinney, Karen

Prange, Ronald
Privett, Don
Raber, Ricky
Readinger, Margie
Reid, Jim

Rehm, Jack
Rentfrow, Sally
Roberts, Judy
Robinson, Linda
Romanowski, Reed

Runkel, Sandy
Rupel, Rick
Sales, Terry
Saunders, Yolande
Schlie, Sara

Schoff, Deborah
Schwartzkopf, Kathy
Shannon, Patrick
Shoaff, Scott
Shoppell, Steve

Shreve, Linda
Siebold, Diana
Slagle, Rosie
Smeltzer, Becky
Smith, Connie

Smith, Greg
Snodgrass, Debbie
Somers, Debby
Spillers, Janice
Squires, Don

Stilwell, Don
Stuckey, Barry
Streicher, Tim
Sundell, Steve
Syndram, Cathy

Terrell, Edward
Terrell, Sharon
Thomas, Debra
Tinsley, Robert
Turner, Bob

Turner, David
Van Dyke, Gary
Von Gunten, Larry
Waggoner, Debra
Walker, Patty

Wallis, Janice
Watson, Dennis
Waybright, Brenda
Weber, Linda
Williams, Gail

Wilson, Laura
Witte, Jim
Wood, Don
Worman, Susanne
Zies, Harry

Eighth And Seventh Grades

The eighth grade students are being trained to be Geyer's leaders for next year. Out of the 203 students in the class, 15 were on the honor roll at mid-year. Cheryl Bieberich, Donna Croghan, Beverly Gouloff, Lynn Hager, Karalee Krause, Linda Lydy, Steve Ross, Dave Willsey, Karen Foltz, Nancy Gumpp, Mike Hatcher, Ken Harding, Doreen Hoffman, Janet Phillips, and Judy Carpino were in this group and will certainly help Geyer to keep its good record.

As the seventh graders came into Geyer for the first time they had many new things to learn. There were 215 people in this class and many have added much dignity and poise to our student body already. We are proud of the first semester honor roll which includes Sally Aldridge, Jim Devitt, Jean Dunlap, Janice Jones, Carol Lake, Roger Nordeen, Susan Pendergast, Margie Readinger, Steve McAfee, Cathy Bainbridge, Margaret Bleeke, Mary Ann Gerhold, Prudence Miller, Sandra Pliatt, Scott Shoaff, Cynthia Bell, William Park, Christine Frost, Doris Boyd, Dan Field, Teresa Husted, Robert Turner, Don Wood.

The Thespians present a play at the Teachers' Convention. Mr. Tourin wrote and directed the play, "If I Had My Way or the Worm Shall Squirm."

We caught a silent moment for our orchestra as it waits for the upbeat of the baton to begin one of the musical assembly programs.

Interested parents learn methods of their child's education at Back-to-School Night.

Geyer students await the beginning of a school assembly program. These events are educational and entertaining. They often give students a chance to participate.

One of the highlights of our Christmas Program was the Girls' Ensemble singing favorite holiday songs.

Three angels do an interpretation of hallelujahs as the Drama Club does a choral reading.

Mike Morris, Linda Ross, and Tom Braun are ready to present their campaign speeches for the office of president of the Student Council.

Ninth graders, in holiday skirts, do an interpretive dance at the Christmas Program.

Record hops are a big part of the lives of Geyer students. These are a few memorable moments at the dances.

Cheerleaders and spectators lead our Football Team on to victory.

Bob Marsh and Ken Noe show that extra burst of energy that will carry them over the finish line in Cross Country.

The Junior Varsity Basketball Team is about to make a basket.

After a trying day with books, Geyer students prepare for their journey homeward.